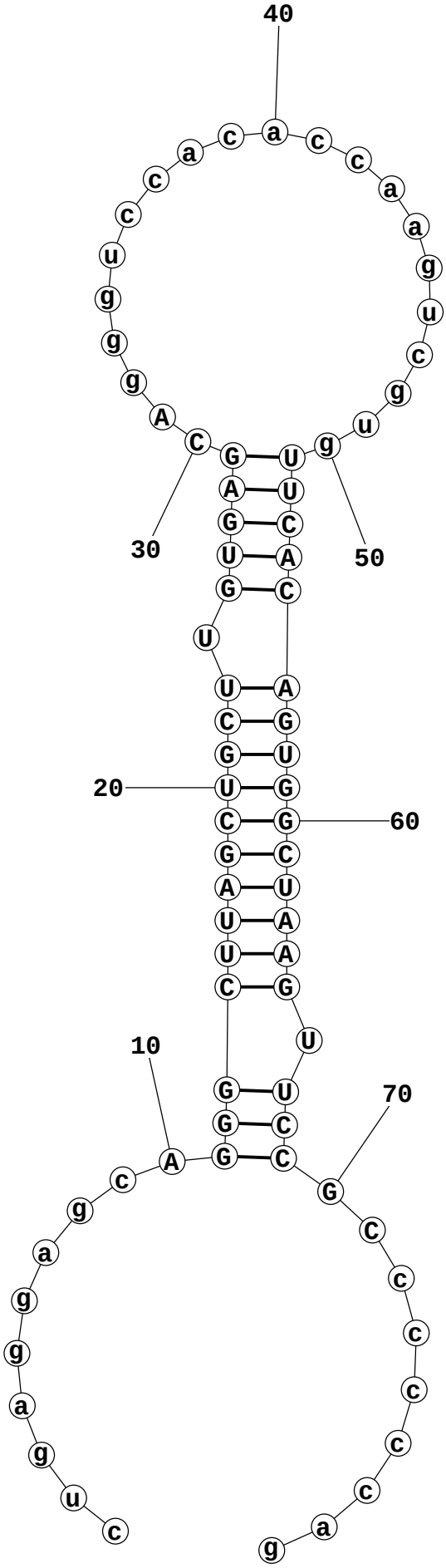


**ENERGY = -20.6  hsa-mir-27a**